

2010 CENSUS - CENSUS TRACT REFERENCE MAP: Lincoln County, AR

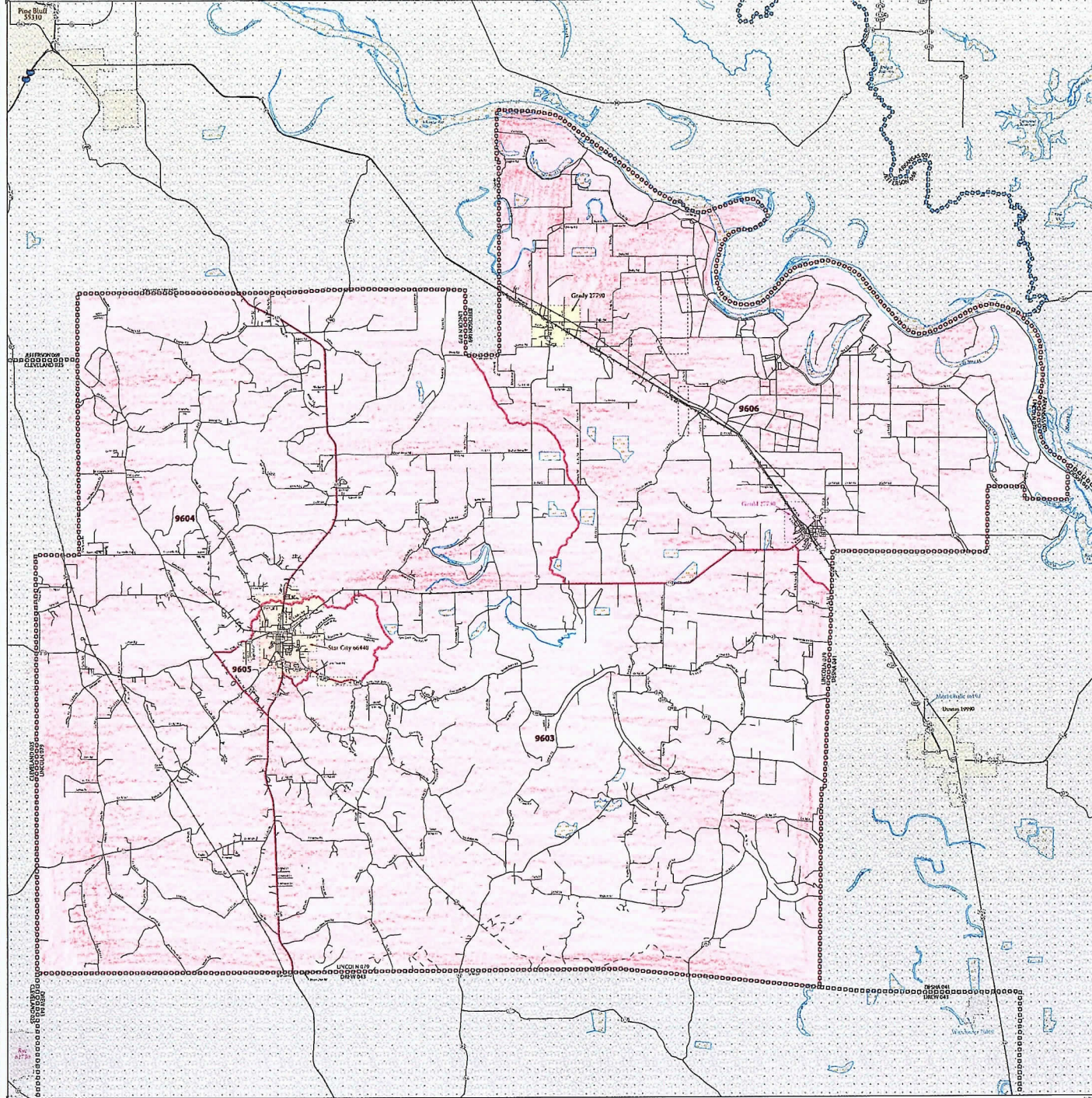

SYMBOL DESCRIPTION	SYMBOL	SYMBOL DESCRIPTION
Indian American Indian Reservation	*****	LANSERES 1880
US Reclamation Trust Land	*****	T1880
Missouri Home Land	*****	KAWOTSA 5340
Missouri State Land	*****	Tama Res 4125
State American Indian Reservation	*****	Lumbert STSA 9815
State Unincorporated Indian Reservation	*****	HAMA ANRC 52120
State Unincorporated Indian Reservation	*****	NEW YORK 35
County Government	*****	BRF 629
City Government	*****	Bristol town 07485
County Government	*****	MILFORD 47500
City Government	*****	Davis 18100
County Government	*****	Public Village 35100
City Government	*****	33.07

DESCRIPTION	SYMBOL	DESCRIPTION	SYMBOL
Boundary	-----	Water	-----
U.S. Highway	-----	Water - Stream	-----
State Highway	-----	Water - Lake	-----
Water	-----	Water - Pond	-----
Water - Stream	-----	Water - Reservoir	-----
Water - Lake	-----	Water - Pond	-----
Water - Reservoir	-----	Water - Pond	-----
Water - Pond	-----	Water - Pond	-----
Water - Pond	-----	Water - Pond	-----
Water - Pond	-----	Water - Pond	-----

Where state, county, and/or M/D boundaries coincide, the map shows the boundary symbol for only the highest ranking of these boundaries.

1. If a boundary is M/D, it may enclose a state M/D. If following a state name and area that a state M/D exists with the same name and FIPS code as the state that the M/D is in, it is not shown.

2. M/D boundaries are shown in the following states which M/Ds have functioning governments: Connecticut, New Hampshire, Michigan, Minnesota, New Hampshire, New Jersey, New York, Pennsylvania, Rhode Island, Vermont, and Wisconsin.

3. Non-USA land is shown in the light blue color.

All legal boundaries and purposes as of January 1, 2010. The boundaries shown on this map are for Census Bureau statistical purposes only and do not constitute a determination of jurisdiction or rights of ownership or control.

Copyright: 2010 Census Bureau. All rights reserved. (January 1, 2010)

Map Date: 1/1/2010

Map File: 2010 Census Bureau AR 2010 Census TRACT Reference Map

Map Date: 1/1/2010

Map File: 2010 Census Bureau AR 2010 Census TRACT Reference Map

Product: American Census Bureau

Version: 10.0

Software: ArcGIS 10.0

Created: 1/1/2010

Created by: [Name]

Created by: [Name]

Created by: [Name]

Created by: [Name]



PARENT SHEET 1

Total Sheets: 1

Index Sheets: 0

Parent Sheets: 1

Leaf Sheets: 0

NAME: Lincoln County (079)

INTX: THE County or statistically equivalent entity

ST: ARKANSAS (05)

2010 CENSUS - CENSUS TRACT REFERENCE MAP: Jefferson County, AR

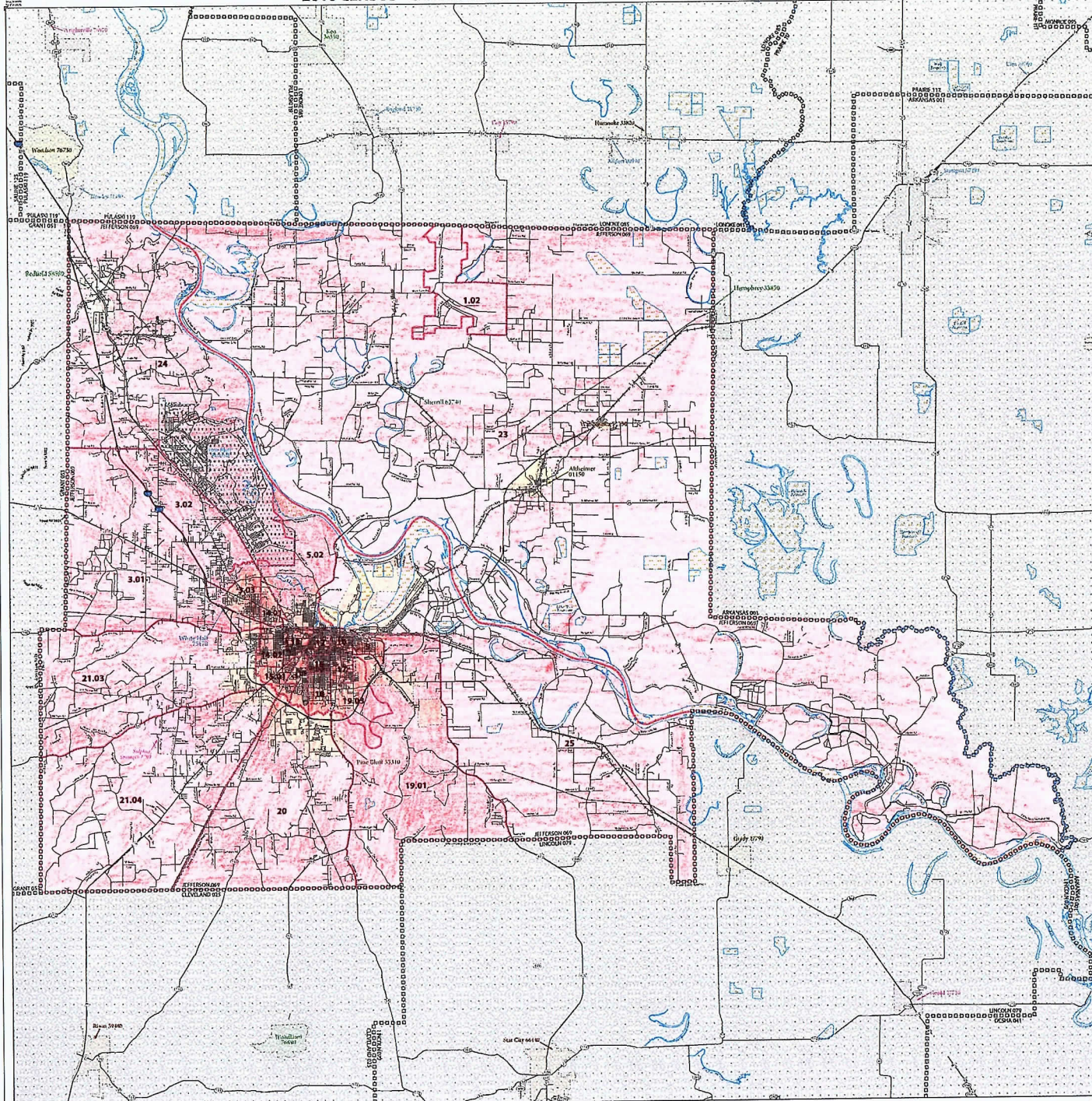

LEGEND

SYMBOL DESCRIPTION	SYMBOL	DESCRIPTION	SYMBOL
Federal Interstate/State Route	—————	Water Tank	○
US Highway	———	Water Tank	○
State Highway	———	Water Tank	○
Other Road	———	Water Tank	○
Water	Blue Area	Water Tank	○
Wetland	Green Area	Water Tank	○
Urban	Red Area	Water Tank	○
Rural	Pink Area	Water Tank	○
Forest	Green Area	Water Tank	○
Barren	Light Green Area	Water Tank	○
Water	Blue Area	Water Tank	○
Wetland	Green Area	Water Tank	○
Urban	Red Area	Water Tank	○
Rural	Pink Area	Water Tank	○
Forest	Green Area	Water Tank	○
Barren	Light Green Area	Water Tank	○

There are units, units, and an M-D boundary, the map shows the boundary symbol for only the highest ranking of these boundaries.

1. All tracts are labeled with a 5-digit MCTI. 2. Following a color name and legend that a MCTI tract with the same color and 5-D code as the main map, the MCTI label is not shown.

3. MCTI boundaries are shown on the following states in which MCTI has been used: Pennsylvania, Connecticut, New York, New Jersey, Michigan, Minnesota, New Hampshire, New York, New York, New York, New York, New York, and Wisconsin.

4. Place label codes according to FIPS 6-2 code.

33.07



All legal boundaries and names are as of January 1, 2010. The boundaries shown on this map are for Census Bureau statistical data collection and tabulation purposes only. State, county, and city boundaries for statistical purposes does not constitute a determination of jurisdictional authority or of other legal or equitable rights.

Copyright: © 2010 Census Bureau. All Rights Reserved. January 1, 2010.
 Date: January 1, 2010. Census Bureau. All Rights Reserved. January 1, 2010.
 Map created by Geography Division, November 10, 2010.

U.S. DEPARTMENT OF COMMERCE, Economic and Statistics Administration, U.S. Census Bureau

Product: 2010 Census Tract Reference Map
 Scale: 1:500,000
 Date: January 1, 2010
 File Name: 2010_Census_Tract_Reference_Map_20101010_1000000.ctb
 File Path: \\census\geography\2010\2010_Census_Tract_Reference_Map_20101010_1000000.ctb
 File Size: 1,000,000 bytes



PARENT SHEET 1
 Total Sheets: 1
 Index Sheets: 0
 Parcel Sheets: 1
 Street Sheets: 0

NAME: Jefferson County (069)
 ENTITY TYPE: County or similarly equivalent entity
 STATE: AR

2010 CENSUS - CENSUS TRACT REFERENCE MAP: Desha County, AR

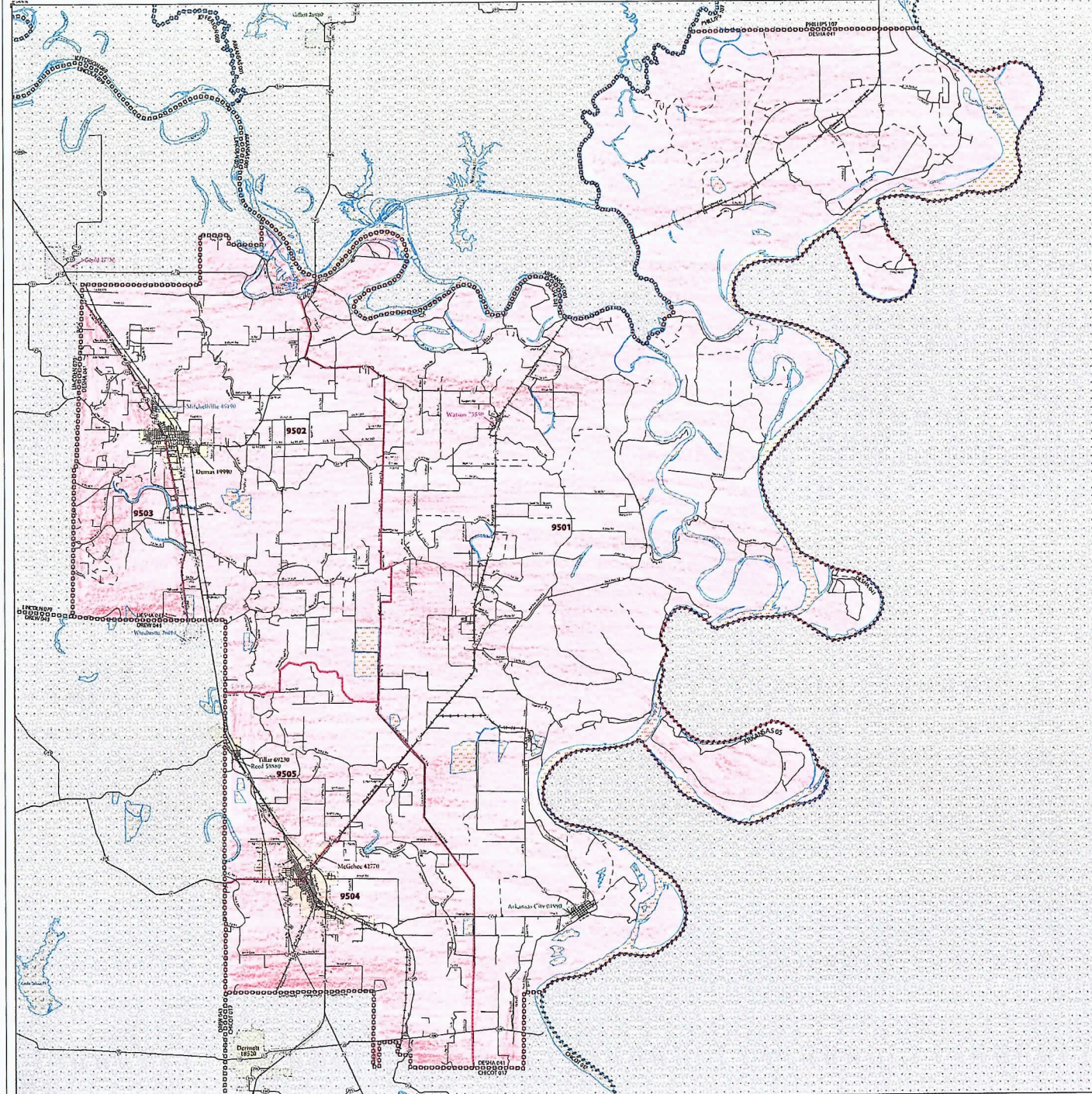

SYMBOL DESCRIPTION		LEGEND	
.....	Federal Reservation Indian Reservation	L'ANSE RES 1880
.....	MA American Trust Land Missouri State Land	T1880
.....	State Highway Right-of-Way	KAWOTSA 5340
.....	State Highway Right-of-Way	Tama Res 4135
.....	State Highway Right-of-Way	Lumbee STSA 9815
.....	State Highway Right-of-Way	NANA ANRC 52720
.....	State Highway Right-of-Way	NEW YORK 36
.....	State Highway Right-of-Way	FRF 678
.....	State Highway Right-of-Way	Bristol town 07485
.....	State Highway Right-of-Way	MILFORD 47500
.....	State Highway Right-of-Way	Davis 18100
.....	State Highway Right-of-Way	Indine Village 55100
.....	State Highway Right-of-Way	33.07

DESCRIPTION	SYMBOL	DESCRIPTION	SYMBOL
Interstate	State Road
US Highway	County Road
State Highway	Other Road
Other Road	Water
Water	Wetland
Wetland	Unincorporated Place
Unincorporated Place	City
City	County

Where state, county, and/or M-D boundaries coincide, the map shows the boundary symbol for each of the higher ranking of state boundaries.

1. Following an MCD name, a table with the name and the MCD number is shown in the table. If the MCD number is not shown, the table MCD number is not shown.
2. MCD boundaries are shown by the following states to which MCDs have been assigned: Connecticut, Delaware, Florida, Georgia, Illinois, Indiana, Iowa, Kansas, Kentucky, Louisiana, Maryland, Massachusetts, Michigan, Minnesota, Missouri, Montana, Nebraska, Nevada, New Jersey, New York, North Carolina, North Dakota, Ohio, Oklahoma, Oregon, Pennsylvania, Rhode Island, South Carolina, South Dakota, Tennessee, Texas, Virginia, Washington, West Virginia, Wisconsin, and Wyoming.
3. Place labels include coordinates for the place (lat, lon).

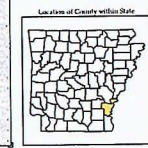

All legal boundaries and names are as of January 1, 2010. The boundaries shown on this map are for Census Bureau statistical use only and do not constitute a determination of jurisdictional boundaries or rights of ownership or easements.

Copyright: 2010 by the U.S. Census Bureau. All rights reserved. This map is a product of the U.S. Census Bureau. It is not to be used for any other purpose without the express written permission of the U.S. Census Bureau.

Product: 2010 Census Tract Reference Map
 Date: 2010
 Version: 1.0
 File Name: 2010_Census_Tract_Reference_Map_Arizona.pdf
 File Size: 1,000,000 bytes
 File Type: PDF



U.S. CENSUS BUREAU

PARENT SHEET 1
 Total Sheets: 1
 Inside Sheets: 0
 Parent Sheet: 0
 Inset Sheets: 0

NAME: Desha County (041)
 INTR: THE County or statistical entity
 ST: ARIZONA (05)

U.S. GOVERNMENT PRINTING OFFICE: 2010

2010 CENSUS - CENSUS TRACT REFERENCE MAP: Cleveland County, AR

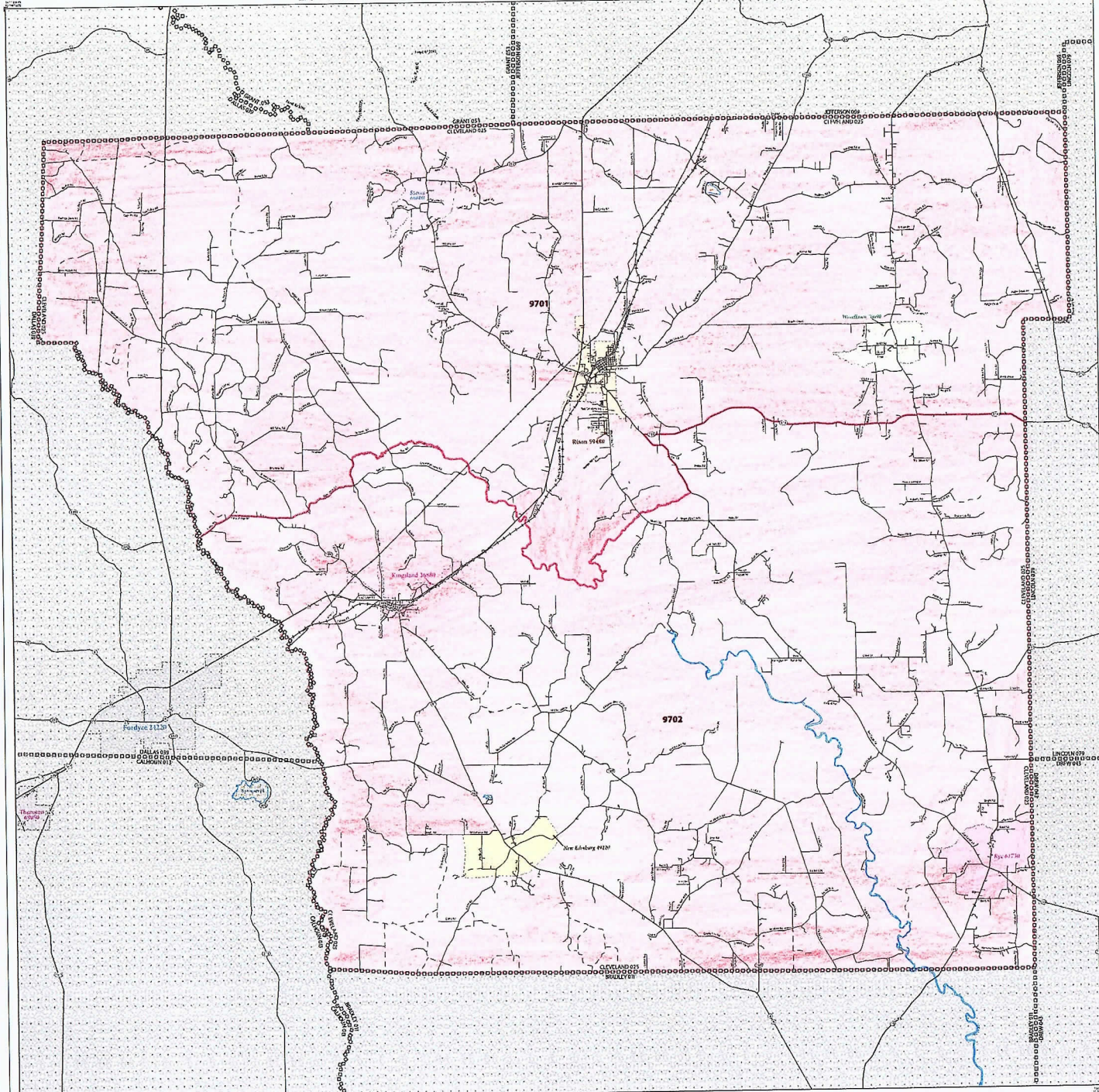

LEGEND

SYMBOL DESCRIPTION	SYMBOL	LABEL VALUE
Federal American Indian Reservations	-----	L'ANSE RES 1880
US Boundary Total Land Revenue Total Land	-----	T1860
US Boundary Total Land Revenue Total Land	-----	MW0754 5340
US Boundary Total Land Revenue Total Land	-----	Tama Res 4125
US Boundary Total Land Revenue Total Land	-----	Lumbec ST54 9815
US Boundary Total Land Revenue Total Land	-----	NANA ANRC 52120
US Boundary Total Land Revenue Total Land	-----	NEW YORK 36
US Boundary Total Land Revenue Total Land	-----	IRF 670
US Boundary Total Land Revenue Total Land	-----	Bristol town 07485
US Boundary Total Land Revenue Total Land	-----	MILFORD 47500
US Boundary Total Land Revenue Total Land	-----	Davis 18100
US Boundary Total Land Revenue Total Land	-----	Inclinc Village 35700
US Boundary Total Land Revenue Total Land	-----	33.07

SYMBOL DESCRIPTION	SYMBOL	DESCRIPTION	SYMBOL
Interstate	-----	Very Low	-----
US Highway	-----	Very Low	-----
State Highway	-----	State	-----
Other Road	-----	State	-----
Other Road	-----	State	-----
Other Road	-----	State	-----
Other Road	-----	State	-----
Other Road	-----	State	-----
Other Road	-----	State	-----

Where state, county, and/or MCD boundaries coincide the map shows the boundary symbol for each of the highest ranking of these boundaries.

1. Following an ACDI name denotes a table MCD. Following a state name indicates that a table MCD coincides with the same name and ID number as the table MCD listed in next sheet.

2. MCD boundaries are shown in the following states in which MCDs have functioning governments: Connecticut, Maine, Massachusetts, Michigan, Minnesota, New Hampshire, New Jersey, New York, Pennsylvania, Rhode Island, Vermont, and Wisconsin.

3. State label color coincides to the place ID color.



All legal descriptions and names are as of 12/31/10. The boundaries shown on this map are for Census Bureau statistical data collection purposes only. They do not constitute an official determination of the legal status of any jurisdictional entity. The boundaries shown on this map are for Census Bureau statistical data collection purposes only. They do not constitute an official determination of the legal status of any jurisdictional entity. The boundaries shown on this map are for Census Bureau statistical data collection purposes only. They do not constitute an official determination of the legal status of any jurisdictional entity.

Produced by the Census Bureau, 2010 Census, Census Bureau, Washington, DC, 2010.

Data source: U.S. Census Bureau, 2010 Census, Census Bureau, Washington, DC, 2010.

Map Title: 2010 Census, Cleveland County, Arkansas, 2010.

Map Scale: 1:100,000.

Map Projection: UTM, North America, UTM Zone 18N, Datum: NAD 83, Spheroid: GRS 80, Datum: NAD 83, Spheroid: GRS 80.

Map Date: 12/31/10.

Map Version: 1.0.

Map Author: U.S. Census Bureau.

Map Contact: U.S. Census Bureau, 400 South Capitol Street, NE, Washington, DC 20548.

Map Contact: U.S. Census Bureau, 400 South Capitol Street, NE, Washington, DC 20548.

Map Contact: U.S. Census Bureau, 400 South Capitol Street, NE, Washington, DC 20548.

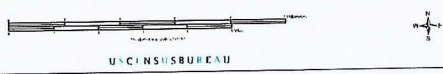

PARENT SHEET 1
 Total Sheets: 1
 Index Sheets: 0
 Parent Sheets: 1
 Joint Sheets: 0

NAME: Cleveland County (03)
 DATA FILE: County as a county-level entity
 STATE: AR (01)